



City of Avenal

919 Skyline Blvd.  
Avenal, CA 93204  
Phone (559) 386-5766  
Fax (559) 386-0629

**COMMERCIAL VEHICLES  
PARKING PERMIT APPLICATION**

Name of Applicant: \_\_\_\_\_

Address: \_\_\_\_\_

Phone #: \_\_\_\_\_

License # of Vehicle: \_\_\_\_\_

Date of Request: \_\_\_\_\_

Please enclose a copy of your driver's license and a copy of your vehicle's registration with your application.

.....  
*(FOR OFFICE USE ONLY)*

**\$25.00 Annual Fee**

\_\_\_\_\_ **New Permit**

\_\_\_\_\_ **Renewal - Permit No.** \_\_\_\_\_

\_\_\_\_\_  
**Received By**

\_\_\_\_\_  
**Date**

PERMIT IS ONLY VALID IF PAID

**IF PAYMENT IS NOT MADE YOUR PERMIT WILL NOT BE VALID AND YOU WILL BE SUBJECT TO CITATION BY THE AVENAL POLICE DEPARTMENT OR AVENAL CODE ENFORCEMENT**

.....  
New Permit No. Issued: \_\_\_\_\_ Expiration Date: \_\_\_\_\_

Approved By: \_\_\_\_\_ Title: \_\_\_\_\_

RESOLUTION NO. 2013 -57

A RESOLUTION OF THE CITY COUNCIL OF THE CITY OF AVENAL CONSIDERING A SECOND AMENDMENT TO THE COMMERCIAL TRUCK PREFERENTIAL PARKING ZONES.

WHEREAS, the Avenal City Council adopted Ordinance 97-02 establishing Commercial Truck Preferential Parking Zones on public streets and adopted Resolution 97-12 to establish a specific area for parking of commercial vehicles; and

WHEREAS, the City Council adopted Resolution No. 2003-04 amending the commercial truck parking in and around the Kings Street/Tulare Street/1<sup>st</sup> & 2<sup>nd</sup> Avenue area; and

WHEREAS, the City Council finds that such parking zones are necessary in order to provide reasonable and convenient parking for the benefit of the residents of the City of Avenal; and

WHEREAS, the City Council desires to amend Resolution No. 2003-04 in order to eliminate certain areas within the Commercial Truck Preferential Parking Zone due to safety concerns;

NOW, THEREFORE, BE IT RESOLVED that the City Council of the City of Avenal does hereby amend Resolution No. 2003-04 in order to amend the Commercial Truck Preferential Parking Zone as follows:

"SEE ATTACHMENT A"

PASSED AND ADOPTED at a regular meeting of the Avenal City Council on the 12<sup>th</sup> day of September 2013 by the following vote:

AYES: GRAVELLE, MALDONADO, PRECIADO, CASIDA

NOES: NONE

ABSTAIN: NONE

ABSENT: NONE

APPROVED:

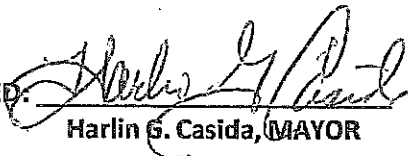
  
Harlin G. Casida, MAYOR

ATTEST:

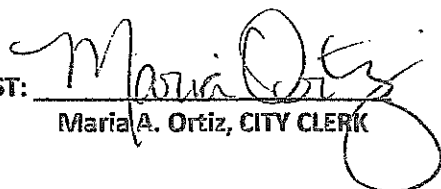
  
Maria A. Ortiz, CITY CLERK

ATTACHMENT "A"

DESIGNATED COMMERCIAL TRUCK PARKING

600 Block of Second Avenue: West side only

700 Block of Second Avenue: West side only - from alley south to SR 269  
(No Parking in red zones)

600 Block of First Avenue: East and West side  
(No parking in red zones (east side corner clearance & fire hydrant clearances))

700 Block of First Avenue: Caltrans Right-of-Way

WEST 100 Block of Tulare Street: North side  
(South side Caltrans Right-of-Way)

EAST 100 Block of Tulare Street: North and South side

# KINGS COUNTY ASSESSOR'S MAP

THIS MAP IS FOR ASSESSMENT PURPOSES ONLY  
IT IS NOT TO BE CONSTRUED AS SUPPORTING ANY  
LEGAL CLAIMS OR INTERESTS OF LAND OR  
PURPOSES OF ZONING OR SUBDIVISION LAW  
APRIL 2001

AVENAL LSP 3-35

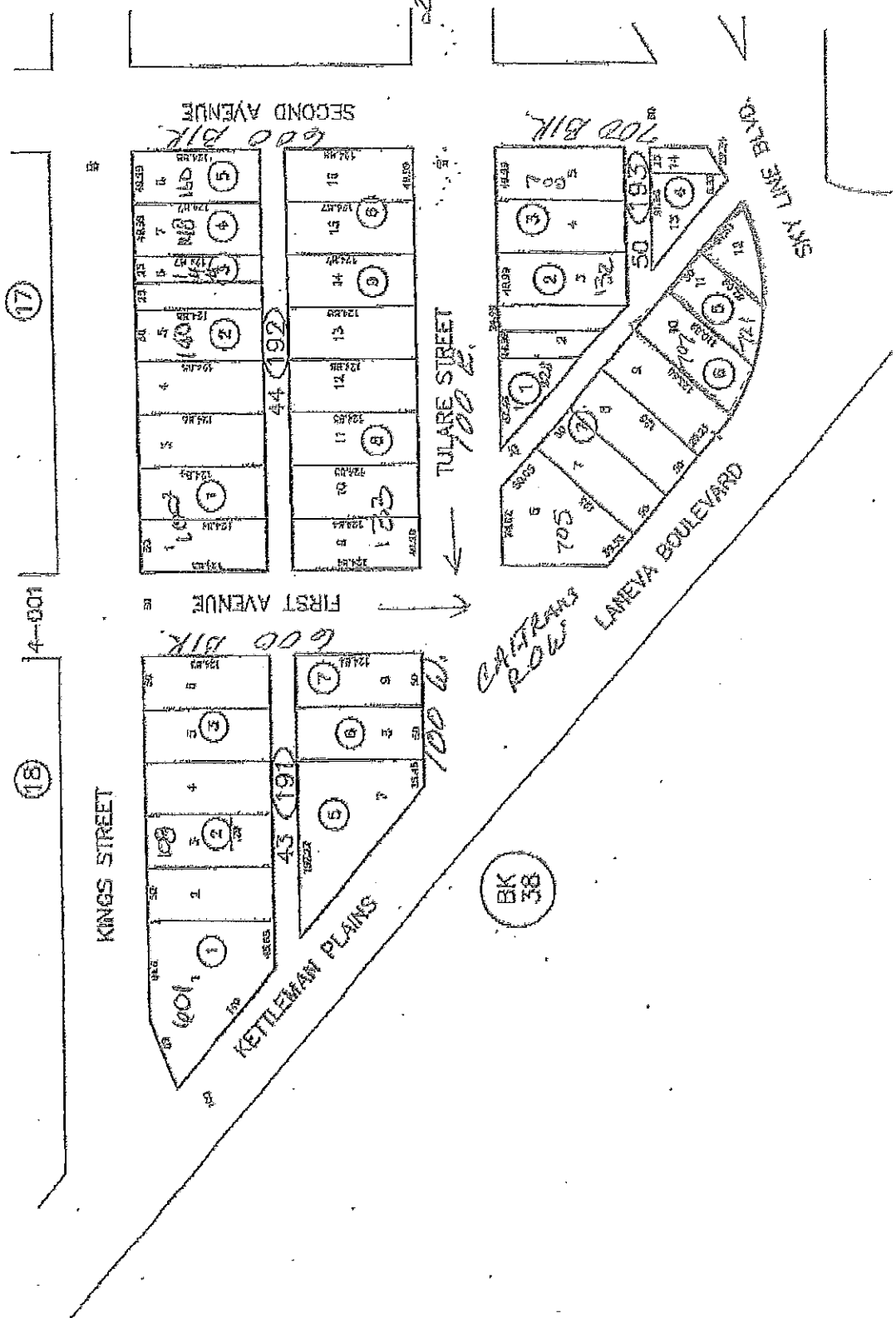

(17)

(18)

BK 38